

# TRUMPET 1

commissioned by The Cantata Singers

# World Wheel

ANDY VORES

(1999)

PICCOLO TRUMPET in Eb

## THE BIG BANG

**c.10"**

**c.3"**

as loud and as fast as possible

*ffff* sempre

*trb*

*ft.* *nat.*

*trb*

*ft.* *nat.*

*trb*

*ft.* *nat.*

*trb*

*ft.* *nat.*

*trb*

*ft.* *nat.*

*trb*

# TRUMPET 1

m.4 (conductor's signal to strings)

**1** m.5 (conductor's signal to timpani, percussion and synthesizer)

trb

trb

trb

trb

flt. nat.

flt. nat.

flt. nat.

flt. nat.

**2** ♩ = 104c. **6** if this point has not yet been reached stop playing the free music and, on the conductor's downbeat, jump immediately to this measur

to TRUMPET in C

3

Cowbell

Susp. Cym.

flt. nat.

flt. nat.

Snare Drum

Tam-tam

11

flt. nat.

flt. nat.

flt. nat.

flt. nat.

13

flt. nat.

flt. nat.

flt. nat.

**3**

flt. nat.

16

flt. nat.

flt. nat.

flt. nat.

flt. nat.

20

flt. nat.

flt. nat.

flt. nat.

# TRUMPET 1

23 *ft.* *nat.* *ft.* *nat.* *ft.* *nat.*

28 *ft.* *nat.* *ft.* *nat.* (4)

32 *ft.* *nat.* *ft.* *nat.* *ft.* *nat.*  
*dim. poco a poco*

36 *ft.* *nat.* *ft.* *nat.*  
*f (dim.)*

40 *ft.* *nat.* *ft.* *nat.* *ft.* *nat.*  
*mf (dim.)*

44 2 *ft.* *nat.* 2 (5) *pp*

52

58

# 2000 BC—BEFORE AND AFTER TIME

## Enuma Elish

Tacet

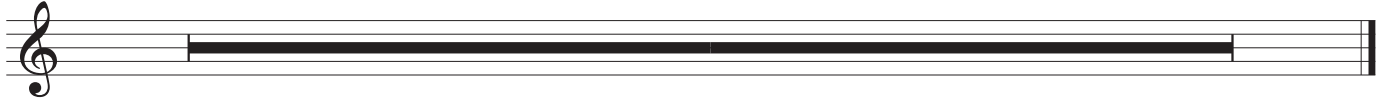

attacca

## The Book of the Dead

♩ = 72c. *stark*

Synthesizer

solo Violin

Tacet

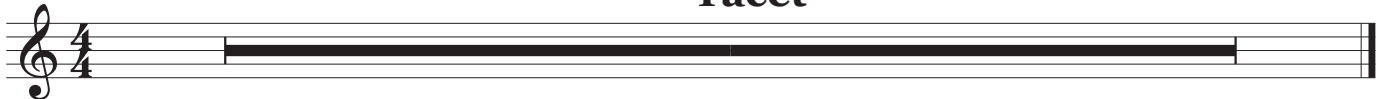

attacca

# 1000 BC—THE CREATED UNIVERSE

## The Odyssey

♩ = 76c. *plaintive, with longing*

Strings

20

♩ = 88c.

♩ = 106c. *brighter* *a tempo* ♩ = 88c.

21

*faster* ♩ = 106c.

22

♩ = 96c.

*faster* ♩ = 106c.

*broaden* \_\_\_\_\_

23

*tempo* ♩ = 96c.

*faster* ♩ = 106c.

♩ = 96c.

Trumpets 2 & 3

Oboe

24

TRUMPET 1

25  $\text{♩} = 106c.$  26  $\text{♩} = 96c.$

63 3 3 4

77 4 2 4 27 4

91 2 5 2 28  $\text{♩} = 106c.$

103 4 2 2 2

114

121 2 3 5

135 7 2 Flute 2

Flute

attacca

# Shvetashvatara Upanishad

♩ = 68c. *rich and colorful*

150 31

Flutes + Bass Cl. Timpani Trombones

158

Flutes + Bass Cl.

165 32

*p* < *f* *p* < *f* *mf* *mp* *4*

172 33 *molto rall.* — *tempo*

*2* *4* *5* *2*

186 34

Trumpet 2

192 35 *slower*

*p* *mp* *4*

200

*p*

# TRUMPET 1

*again a little slower*  
*– poco recit.*

206 **(36)**

213 *molto rall.* \_\_\_\_\_

Bass Dr. Timpani

**(37)** *tempo 1<sup>o</sup> (♩ = 68c.)*  
*con sord.*

218

*sfp* *ff* **attacca**

## 0000—APOCALYPTIC VISIONS

### The Life of Nero

c.10"      c.7"      c.5"

Chorus whistle snatches of birdsong *pp*

4 c.6"      c.4"      **(38)**

♩ = 120c.

*fff*

9

# TRUMPET 1

39

♩ = 120c.

14

23

30

40 senza sord.

35

39

41

48

42

43

c.5"

(♩ = 132c.)

71

44

Flutes + Oboes

Chorus applaud freely

Bass Dr.

TRUMPET 1

79 *sf* *ff*

86 *ff*

Tam-tam Bass Cl. + Bass

104

109 *f* con sord.

115 *ff* *sf*

124 *faster* ♩ = 152c.

152

158 *Flutes*

161

163

attacca

# Revelation

52

166 ♩ = 126c.

53

177

183

54

194

199

55

56

206

218

# TRUMPET 1

224 **2** **57** **4**

*mf* *ff*

234 **3:2** **3:2** **3:2** **2** **58** **11**

*fff*

**59** **249** ♩ = 96c. *glowing*

*ff* *p* *ff*

**255** **5** **60**

*ff* *p*

Horns

**264** **5**

*f* *p*

**61** **273** *con sord.*

*pp* *mp* *pp* *pp* *mp* *pp*

**278** **2** **62** **5**

*pp* *mf*

**288** *a little slower* *rit.* — *tempo* *senza sord.*

*pp* *f*

Trombones

293 63

*mf* *mf* *p*

299 64

*f* *p* *fp* *fp* *f* *p* *ff*

306

*mf* *pp* *pp* con sord (harmon without stem)

# 1000—DISTANT SHORES

## Deor

Tacet

# The Pillow Book of Sei Shonagon

$\text{♩} = 132c.$  *light, bustling*

Tacet

*pizz. Violins*

# 2000—FUTURE

## The Oracle

$\text{♩} = 112\text{c.}$  *bright, ringing*

4

12

2 (82) 13 (83) 6 5

39 (84) 2 12 (85) 8 4

68 (86) 3 5 3 (87) 3

86 3 (88) 4

99 4 (89) 6

*tr* *tr* *tr* *tr* *tr* *tr* *tr* *tr*

Oboes Flutes

112 (90)

+ Oboes

117

Timpani

# TRUMPET 1

173

Trombones      Synthesizer      Trombones      Synthesizer

177

Trombones      Synthesizer      Trombones      *ff*

181

184

*sfz*

to PICCOLO TRUMPET in E $\flat$

190

2      98

199

2      99

207

4      100

217

5      100

Trumpets 2,3

# TRUMPET 1

279  $\square$   $\square$   $\triangle$

*p*

282  $\square$   $\triangle$

*ff*

106 4

289

2 2 7 8

107 108

Tom-toms

Timpani

302

Tom-toms Tom-toms Tom-toms

Timpani Timpani Timpani

3

308

*f* *sfzp* *ffff*

314

109

12

**attacca**

to TRUMPET

# Nocturne

330  $\text{♩} = 40c.$

2 5 110 5

343

5 111 10 112 2

363  $(\text{♩} = 40c.)$

113 114  $(\text{♩} = 40c.)$

369

3 115 3

379

Strings

# TRUMPET 1

## 117

385 remove mouthpiece

♩ = 104c. *steady*

\*)

*mf*

\*) *blow air through mouthpiece, making a focused steamy hissing sound*

391

## 118

398

## 119

405

413

## 120

420

## 121

428

## 122

435 6 11 replace mouthpiece

Strings

*sffz*